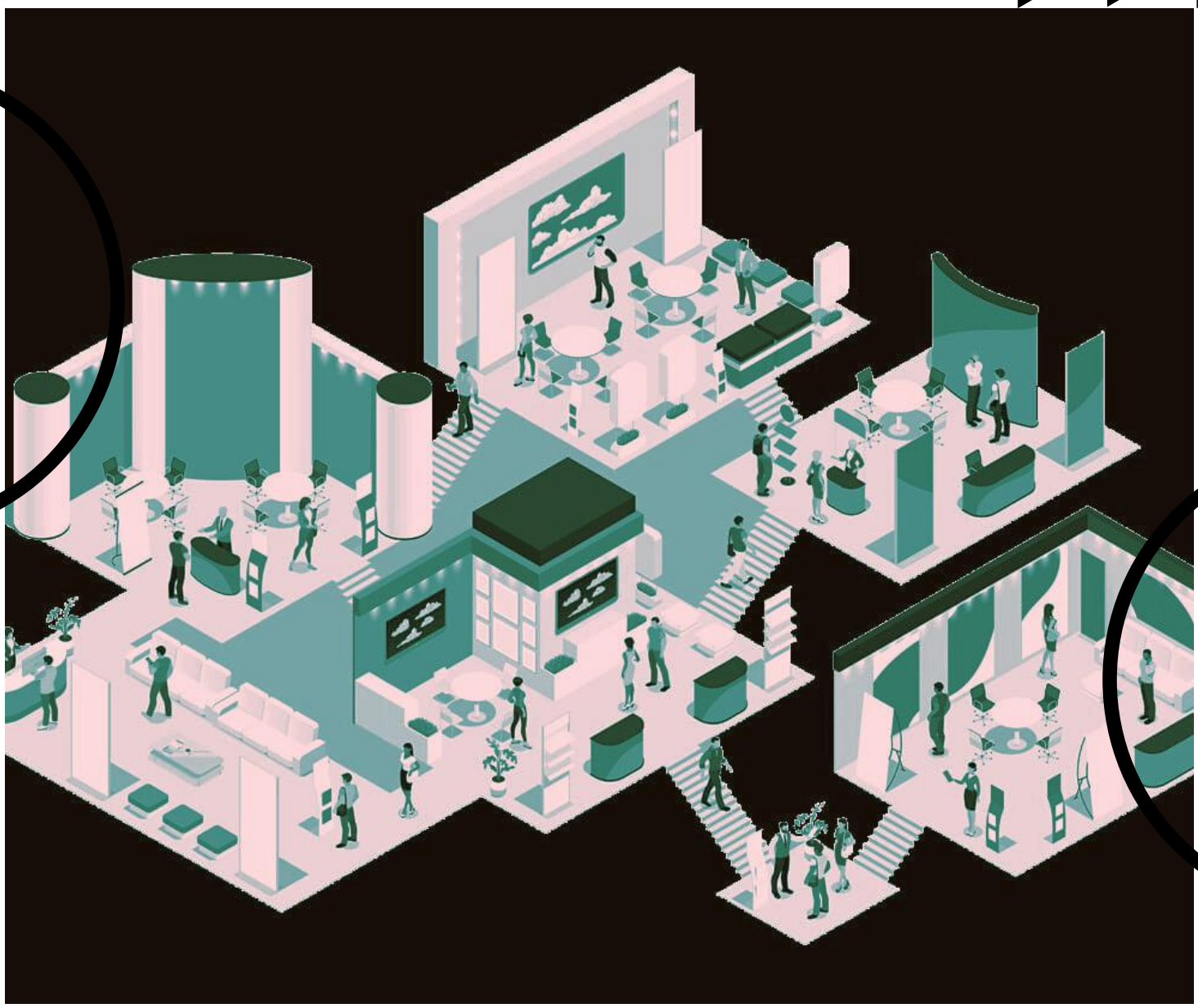

CYBERSEC NETWORK

ROUNTABLE

PRESENTING PARTNER

Infoblox
NEXT LEVEL NETWORKING

INVITE ONLY
EXCLUSIVELY FOR

30 - JULY - 2020

EVENT FLOW

11:00 AM **PANEL DISCUSSION**
How to secure your employees working from home against Cyberthreats.

11:40 AM **NETWORKING BREAK**
Network with co-panelist

12:00 PM **PANEL DISCUSSION**
Common threat Vector of DNS and Mediation strategies

12:40 PM **NETWORKING SESSION**
Network with co-panelist

Facilitated discussion among peers about the partnership formation and management trends impacting cybersec domain, and the ways companies are addressing them.

Discussion will likely include topics such as:

Topic- Security for roaming workforce

Post that we have a networking session, where you can exchange best practice knowledge, learn about the business techniques of your peers, and stay abreast of the latest industry developments.
Engage with your fellow delegates and, find opportunities to assist them helps to strengthen the relationship.

Thursday, July 30 | 11:00 AM– 01:00 PM

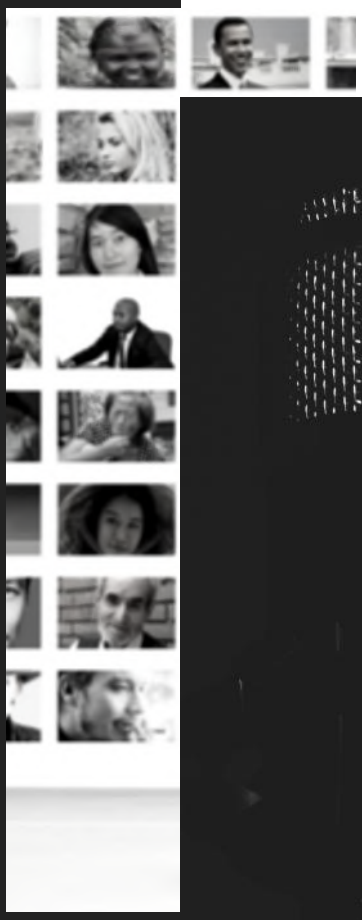

WHAT TO EXPECT

- Virtual Networking
- Live Panel Discussion
- Keynote Session

CYBERSEC ROUNDTABLE

Presenting Partner

Infoblox leads the way to next-level DDI with its Secure Cloud-Managed Network Services with 8,000 customers including 350 of the Fortune 500. Infoblox brings next-level security, reliability, and automation to on-premises, cloud and hybrid networks, setting customers on a path to a single pane of glass for network management. Next-level security helps protect against the rising flood of cyberattacks, leveraging 14 billion threat indicators, and 30 plus API security integrations. Next-level reliability provides a Tier 1 foundation with five-nines availability, delivered as software-defined services. Next-level automation reduces manual tasks by 70% and annual costs by more than $1 million.

To Know More Visit: www.infoblox.com

To Know More Visit: www.infoblox.com